

The summer 2021 reopening of the new and expanded galleries was one of the most important civic events in recent years, bringing excitement and joy to Santa Barbara. It was a proud moment for the Museum and we are grateful for the continued support of the community for the work that we do. Our new facilities will enhance the overall museum experience and help ensure that future generations will be inspired by the extraordinary art and arts programming we have been offering throughout our history.

The original 1912 building, located at the heart of the Santa Barbara Museum of Art, has been updated from the foundation to the roof. Feasibility and planning studies began in 2013 and construction was completed in the fall of 2020. While most of the building was under construction, the Museum was able to remain open throughout, albeit with fewer galleries available for visitors.

The renovation included critical structural and seismic work, new roofs, HVAC and fire suppression systems, and a much-needed Art Receiving Facility with loading dock. In addition to addressing the infrastructure needs, the renovation produced new galleries dedicated to Photography and New Media, as well as a spectacular new Contemporary Art gallery, all of which will allow us to put more of our 25,000-piece permanent collection on display. Our goal was to build a greater Museum for the future of the arts in Santa Barbara.



FIRE METAL  
MONUMENT  
BRONZE

SANTA BARBARA  
MUSEUM OF  
ART

Facing  
Forward

Photographic  
Portraits  
from the  
Collection

SANTA BARBARA  
MUSEUM OF  
ART

FIRE METAL  
MONUMENT  
BRONZE

SANTA BARBARA  
MUSEUM OF  
ART

SANTA BARBARA

MUSEUM OF ART

IMAGINE MORE LEADERS

CAMPAIGN EXECUTIVE COMMITTEE

Joan Davidson, *Campaign Co-Chair*  
Marshall Milligan, *Campaign Co-Chair*

Kenneth Anderson  
Nicholas Mutton  
Larry Feinberg  
Karen Kawaguchi  
Susan Bradley

PAST CAMPAIGN CABINET AND VOLUNTEERS SINCE 2013

Antoinette Amorteguy	Christine Frisina
J. Robert Andrews	John Gardner
Patricia Aoyama	Janet Garufis
Betsy Atwater	Elaine Gray
Gwen Baker	Perri Harcourt
John C. Bishop, Jr.	Paul Longanbach
Patricia Blake	Jen Markham
Susan Bowey	Siri Marshall
Daniel Cerf	Carolyn Amory Peck
Robin Cerf	Joanne Rapp
John Mike Cohen	Nancy Schlosser
Jane Dailey	Laura Shelburne
Suzanne Deardorff	Diane Sullivan
Jane Eagleton	Clay Tedeschi
Timothy O. Fisher	Bruce Worster
Connie Frank	





## MESSAGE FROM CAMPAIGN CHAIRS

The Museum is fully open and available for every member of the community to visit and enjoy. All are now able to experience a beautiful, well designed space that will open their eyes to a world of art beyond the one that they knew before.

### Joan Davidson

*Imagine More Co-Chair*

In the end, the project is not about the air conditioning or the roof or even a new gallery. The project is about creating a solid foundation, a home base for the art and for the people in the museum who—together—create opportunities to enrich lives.

### Marshall Milligan

*Imagine More Co-Chair*

**We celebrate the reopening of the Santa Barbara Museum of Art on the 80th anniversary of its founding.** Our 1912 building has been rebuilt from the foundation to the roof to better serve the thousands of monthly visitors and ensure the safety of our 25,000-piece collection. The renovation includes 11 rebuilt galleries and three new galleries dedicated to Contemporary Art, Photography, and New Media.

**We celebrate all those who have led and supported the *Imagine More* capital campaign.** Arts organizations rely on those closest to them for support, and that has been true in the \$50 million *Imagine More* capital campaign. Almost all donors were close friends and long-time members of the Museum. Current, past, and sustaining Trustees led spectacularly by example.

**We celebrate a community that values the arts.** The Santa Barbara Museum of Art has been a center for arts and education since 1941, and a cultural destination for locals and visitors recognized around the world. We thank those who have contributed to this magnificent project and welcome the community back to its Museum.

SANTA BARBARA  
MUSEUM OF ART  
A BRIEF HISTORY

**1912**  
Construction of Santa Barbara Post Office commences.

**1940**  
Wright S. Ludington donates Greek and Roman antiquities as well as selections of watercolors and drawings.

**1941**  
SBMA opens to the public on June 5, 1941 at precisely 11:43am. Donald Jefferies Bear is the first director and curator.

**1942**  
Stanley R. McCormick Gallery is built through the generosity of Katharine Dexter McCormick. Emma Wood Gallery, the first children’s art education center, opens.

**1944**  
Ina T. Campbell purchases and donates a 13th-century Chinese Buddhist Luohan. This seminal gift sparks a series of major purchase-donations of Indian and Japanese art which were to become the cornerstones of SBMA’s Asian art collection.

**1952**  
Ala Story becomes the Museum’s second Director and one of the first women to lead an American art museum. She brings a new focus on international modern art to SBMA.

**1954**  
A Rodin exhibition included 44 pieces of statuary and 46 watercolors and drawings, lent by the Musee Rodin in Paris and others.

**1959–62**  
Mr. and Mrs. Sterling Morton donate the Preston Morton Collection, to this day one of the finest collections of American art on the West Coast. Preston Morton and Sterling Morton Galleries open.

**1961**  
For the first time in the Museum’s 20-year history a community wide drive for capital funds was initiated with a goal of \$500,000—30% of which was committed by the trustees.

**1965**  
The *Piet Mondrian: Retrospective* was organized by SBMA and considered the most comprehensive view of the great Dutch painter ever assembled in the United States.

1912

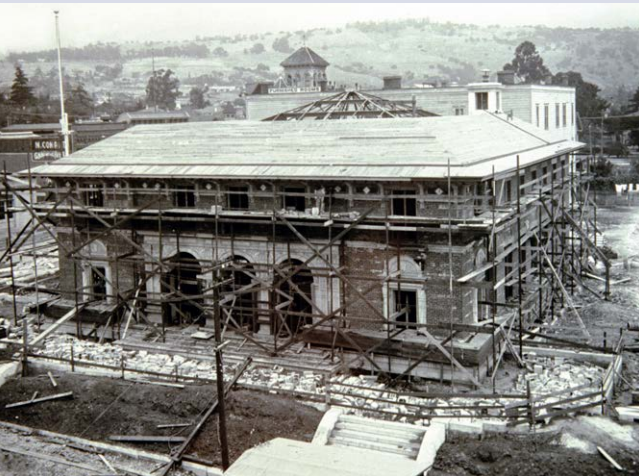

1940



1941



1942



1952



1954



1965



1967

Katharine Dexter McCormick dies at age 92, leaving a superb collection of Impressionist paintings, including three treasured works by Claude Monet, as well as her residence, now the Ridley-Tree Education Center at McCormick House on Santa Barbara Street.

1977

Alice Keck Park donates the largest unrestricted gift in the Museum’s history — a bequest of oil stock totaling \$6 million. The donation, which brings her lifetime giving to \$15 million, is used to create the Alice Keck Park Endowment Fund.

1981–1985

The Museum’s largest renovation and expansion project is undertaken, resulting in a 67% increase in size and a doubling of the existing gallery space. Highlights include the opening of the Alice Keck Park Wing and the 157-seat Mary Craig Auditorium, along with the modernization of the original building and the addition of art storage space. The library is renamed the Constance and George Fearing Library.

1984

The generosity of Wright S. Ludington continues with his gift of *Lansdowne Hermes*—a Roman copy of a Greek original dating the 4th century BCE, and 73 works of Asian art. This collection includes works from six cultures—China, Japan, Korea, Cambodia, Thailand, and Persia, establishing the core of one of the Museum’s most important collections.

1991

The Ridley-Tree Education Center at McCormick House was established. The 11,500 square-foot, off site facility is used for interactive children’s programming.

1998

*The Eternal China: Splendors from the First Dynasties* exhibition featured 115 objects including one of the largest groups of life-size terra cotta figures ever to enter the United States.

Jean and Austin H. Peck, Jr. Wing opens with new galleries—including the Ridley-Tree Gallery—larger store, café and children’s art gallery.

2002

To preserve the integrity of the work and ensure its future protection, the entire 25-ton structure that housed the *Portrait of Mexico Today* was carefully transported intact to SBMA. David Alfaro Siqueiros’ mural is still located on the front terrace and has become an important work of public art in the city of Santa Barbara.

2012

Mercedes Eichholz donates \$6 million to endow the position of SBMA Director and CEO. In addition to her financial support, Mercedes was one of the most significant benefactors of Contemporary art throughout her long association with the Museum.

2015–2020

The Museum undergoes a much-needed \$50 million renovation to address critical needs to the main building built in 1912, including seismic retrofitting, the replacement of mechanical, air handling, and climate controls systems, and the replacement of aging roofs.

AUGUST 15, 2021

More than 2,000 people streamed through the Museum’s doors to see the new and renovated galleries during the grand reopening weekend.

1977



1981–1985



1984

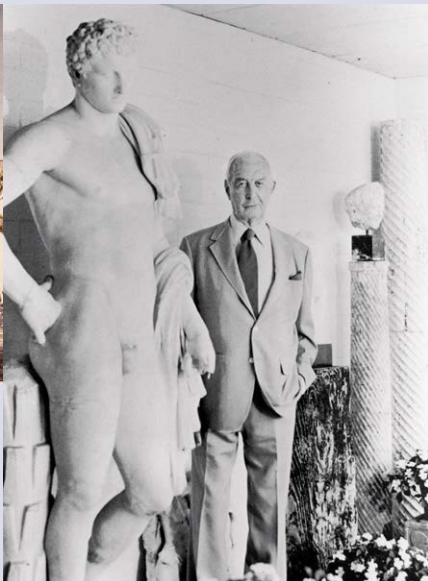

1998



1998



2002



2015–2021



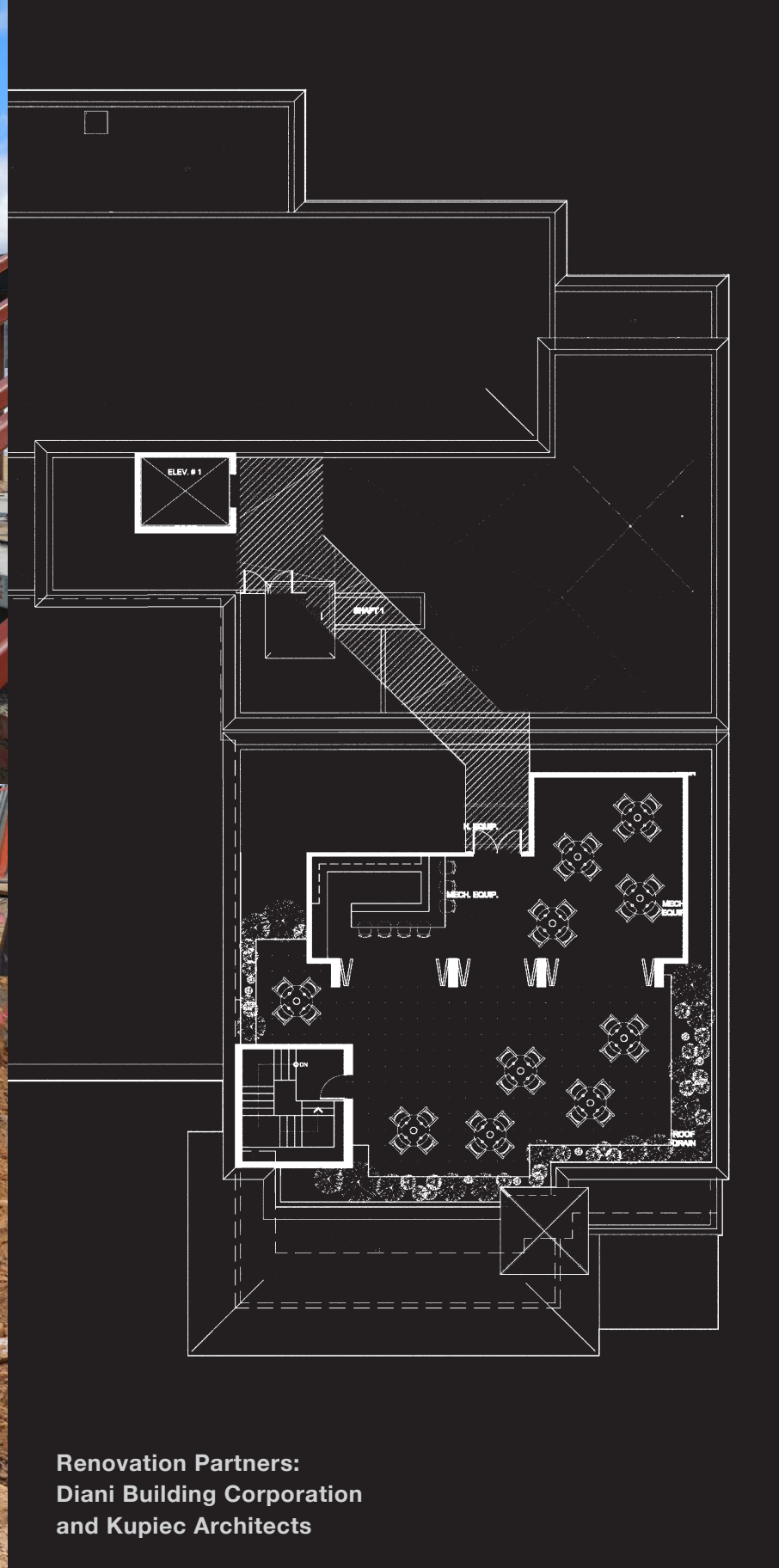

Renovation Partners:  
Diani Building Corporation  
and Kupiec Architects



1912



1941



1962

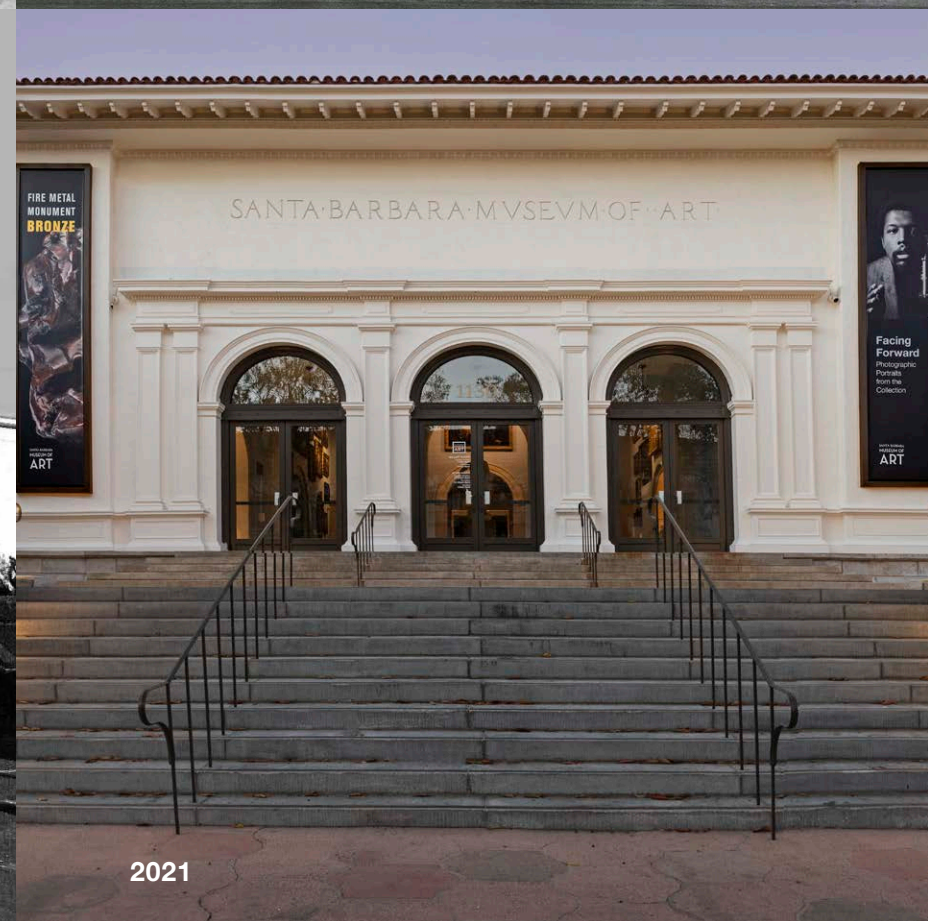

2021



# THANK YOU TO OUR IMAGINE MORE DONORS

## \$5,000,000+

Robert and Mercedes Eichholz Foundation

## \$4,000,000+

Diane Cunningham  
Lady Leslie Ridley-Tree

## \$2,500,000+

Candace Dauphinot  
Judith Little

## \$1,000,000+

Audrey and Tim Fisher in memory of their  
beloved son, Justin Brooks Fisher  
Lillian and Jon Lovelace  
Gretchen and Marshall Milligan  
Gail Wasserman Family  
Jane and Michael G. Wilson and the Dana  
and Albert R. Broccoli Charitable  
Foundation

## \$750,000+

Mr. and Mrs. Palmer G. Jackson and the  
Ann Jackson Family Foundation  
Clay Tedeschi

## \$500,000+

The Ahmanson Foundation in memory  
of Robert F. Erburu  
Jane and Ken Anderson  
Patricia Aoyama and Chris Cleveland  
Betsy Atwater  
Bonnie Sparberg Baas  
Jill and John C. Bishop, Jr.  
Susan D. Bowey in memory of  
Donald F. Bowey  
The Challenge Fund  
Zora and Les Charles  
Joan Davidson and John Schnittker  
Melanie and Richard De Schutter  
Connie Frank and Evan Thompson  
Martha and John Gabbert  
Bob and Betty Klausner Memorial Fund  
Luria Foundation in memory of Eli Luria  
Mr. and Mrs. C. William Schlosser  
Elaine F. Stepanek Foundation  
Diane and Selby Sullivan  
The Towbes Family  
Zegar Family Foundation  
And those that wish to remain anonymous

## \$250,000+

Marcia and John Mike Cohen  
Betsy and Roy Edwards  
Lois and Robert Erburu  
Georgia Funsten  
Gina and Joseph Jannotta  
Norman A. Kurland and Deborah A. David  
Siri and Bob Marshall  
Nancy and Douglas Norberg  
Stone Family Foundation  
Jeanne Towles in memory of Stokley Towles  
Dody Waugh  
Susan and Bruce Worster

## \$100,000+

Marta Holsman Babson and  
Henrietta Holsman Fore  
Gwen and Henry Baker  
Leslie and Philip Bernstein  
Richard and Patricia Blake  
Diani Building Corp.  
Christine and Robert Emmons  
Larry J. Feinberg and Starr Siegele  
Kathleen Feldstein  
G.A. Fowler Family Foundation  
Elaine and Mike Gray in memory of  
Felix and Sylvia Dine  
Perri Harcourt  
The Hind Foundation  
Hutton Parker Foundation  
Junie Prewitt Jenkins and Eddie Jenkins  
Michelle Joanou in memory of Phil Joanou  
Patricia H. Levee in memory of Richard Levee  
Carol MacCorkle  
Douglas and Sandy McCartney  
Sara Miller McCune  
Amanda and Jim McIntyre  
Samuel B. and Margaret C. Mosher  
Foundation  
Joanne Pearson  
SBMA Women’s Board  
Merrill W. Sherman



Gail Wasserman and Family Gallery, looking into the McCormick Gallery, *In the Meanwhile, Part II* installation.



Candace Dauphinot Staircase with *Black-figure hydria* (water vessel), Greek, Attic, active ca. 550-525 BCE, Ceramic, SBMA, Gift of Wright S. Ludington in foreground.

Marianne and Norman F. Sprague III  
Stapleton Charitable Trust  
The Walter J. and Holly O. Thomson  
Foundation  
Alice Tweed Tuohy Foundation  
Sarah and Phillip Vedder  
Dana White  
Elizabeth Whitney  
And those that wish to remain anonymous



**\$50,000+**  
Ameriprise Financial  
Mr. and Mrs. J. Robert Andrews  
Dr. Elizabeth Angelicoussis  
Margaret Campbell Arvey in memory  
of Howard Arvey  
The Otis Booth Foundation  
John C. and Shelby C. Bowen Charitable  
Foundation  
Brittingham Family Foundation in honor  
of Marsh Milligan  
Robin and Dan Cerf  
Roger Eichholz  
Dorothy and John Gardner  
Paul Guido and Stephen Blain  
Lorna S. Hedges  
Natalia and Michael Howe  
Ann Kale and Robert Kupiec  
Donna Fischer Kelsey  
Jacquelyn Klein-Brown  
Marilyn Magid  
Mimi Michaelis  
Montecito Bank & Trust  
Rosemary and Nicholas Mutton  
Chapin and Cynthia Nolen  
Timothy Leigh Rodgers, M.D. and  
Pamela Rodgers  
Regina and Richard Roney  
Susan and Arthur Schultz  
Pat and Terry Straehley  
Sheila K. Wald

Top: McCormick Gallery, *In the Meanwhile, Part II* installation  
Middle: Emma Wood Gallery, *Facing Forward: Photographic Portraits from the Collection* installation.  
Bottom: Contemporary Gallery installation view.

**\$25,000+**  
Brier and Kent Allebrand  
Joann and Stan Benson  
Linda and Peter Beuret  
Susan M. and Mark C. Bradley  
Michele Brustin in memory of  
Arnold Brustin  
Lynn Cunningham Brown and  
Christopher Brown  
Michael Davidson and Patricia Johnson  
Roger H. and Nancy D. Davidson  
Sheila and Jim Davidson  
Lyn Eichholz Dunn  
Paul N. Frimmer  
Jeanne and Jim Fulkerson  
Priscilla and Jason Gaines  
Beth Gates Warren and Bob Boghosian  
Anne and David Gersh  
Jane Gottlieb and David Obst  
Judith Hopkinson  
Kim L. Hunter and Paulo P. Lima, Ph.D.  
Rebecca Kapustay and David Ludwig  
Mr. and Mrs. William Kistler  
J. Paul Longanbach  
Julia Louis-Dreyfus and Brad Hall  
Lillian Lovelace in memory of  
Bob and Betty Klausner  
Patricia McNulty Mitchell  
Val and Bob Montgomery  
Mary and Jim Morouse  
Betsy and Charles Newman,  
the Newman Family Fund

Genevieve and Ivan Reitman  
Santa Barbara Beautiful  
Santa Barbara Foundation  
George Schoellkopf  
Helene Segal and George Konstantinow  
Stephanie and Fred Shuman  
Barbara and Wayne Smith  
Anne Smith Towbes and Family,  
in honor of Robert N. Smith and  
Michael Towbes  
Steve Starkey and Olivia Erschen  
Vicki and Patrick Stone  
Alexa Davidson Suskin and Marc Suskin  
Louise L. Tighe  
Willes H. and Kathleen Weber  
Lynda Weinman and Bruce Heavin  
Isabel and Paul Wendt  
Laura and Geoffrey Wyatt  
Patricia Yzurdiaga



**UP TO \$24,999**  
Laura and Kenneth Adler  
Voula Aldrich and Lili Byall  
Karen Alexander  
Sonia Alexander  
Susan Alexander  
Julie M. Allen and Steven Johnson  
Suzanne Allen  
Carolyn Pesnell Amory  
Cindy and Sid Anderson  
Roxana and Fred Anson  
Pat and Evan Aptaker  
Sarah Argyropoulos  
Penny and Michael Arntz  
Bonnie Baas and George Goodman  
Richard C. Banks  
Suzanne Barrymore  
Jennifer and Jon Barton  
Gina and Ken Benesh



Lee Southerland and Dr. Bruce Berlow  
Alberta Binns  
Mary-Ellen Birkett and Peter H. Searl  
Diane L. Bolton  
Marika and Edward Bookin  
Susan Bower  
Barbara Bradley  
Alison Brainard  
Titus Brenninkmeijer and Valerie Holder  
Karen and Peter Brill  
Cynthia Brown and Arthur Ludwig  
Eleonore and Edwin Brown  
Merryl Brown  
Mary Brown and Tove Matas  
Ginny Brush  
Bryant & Sons Jewelers  
Karin Bucher  
Elizabeth and Andrew Butcher  
Nancy Caponi and Robert Adams  
Gina and Salud Carbajal  
Cristina Cavoto  
Chris and David Chernof  
Susan and Dennis Chiavelli  
Wendy and Jonathan Church  
Claire Chytilo  
William and Barbara Cirone  
Christy and Al Close  
Bernard Cody and Daniele Cambrezy  
Laura Condon and Annemarie Newberg  
Marni and Michael Cooney  
Gordon Crary

Left: Looking into the Ala Story Gallery at the *Mediated Nature* installation.  
Right: *Demon Chanting Buddhist Prayers*, Japan, 18th c, wood. Museum Purchase, Peggy and John Maximus Fund.

Lilyan Cuttler and Ned Seder  
Ann Daniel  
Suzanne and Thomas Deardorff  
Julia Delgado, M.D.  
Laura and Alex DePaoli  
Shirley Dettmann  
Joan and Robert Dewhirst  
Mary Tonetti Dorra  
Leslie Douglass  
Isabel Downs and Robert Warner  
Katy Drew  
Nancy K. Dubois  
Ron Dufault  
Nora Duncan  
Victoria and Dale Duncan  
Daniel Dunn  
Jane Eagleton  
Katherine Eastman  
Adrienne A. Edmonston

Nancy Englander  
Julia Emerson and Ellie Maldonado  
Cinda and Donnelley Erdman  
Samuel Erenberg and Elena Siff  
Francesca Fairbrother  
Katherine and Charles Farhadian  
Kathleen Farrington and Bill Adler  
Rita Ferri  
Melissa and Trevor Fetter  
Ann and Jeff Frank  
Jay Frederick  
Christine and Tom Frisina  
Prof. Mary O. Furner  
Francesca Galt  
Mary Garton  
Rosemarie and William Gebhart  
Mary and Paul Genis  
Giles Family Foundation  
Katherine and Richard Godfrey

Ben Goedert  
Loree and Alan Gold  
Shan O’Brien Goldman  
Patricia and Frank Goss  
Patricia and Donald Green  
Pamela Gwaltney  
Gregg Hackethal and Penny Jenkins  
Mary Hampson  
Kimberly and Michael Hayes  
Sarah Hearon and Don Shook  
Patricia Heller  
Cecia and Milt Hess  
Robert Hofberg and Shelley Koury  
Mary Ellen Hoffman  
Joanne C. Holderman  
Cyndee Howard and Lesley Cunningham  
Karen Howsam  
Wendi Hunter  
Hannah-Beth Jackson and George Eskin  
Nancy and Jerry Jensen  
Patricia Jones  
Jeanette Juarez  
Debra and Robert Kasirer  
Gerald Katz and Sondra Briggs  
Karen A. Keller  
Connie and Richard Kennelly  
Jill Kent  
Pati Kern and Andrew Pfeffer

Denise Klassen  
Drew Klausner  
Kathy Klausner  
Mimi Klausner  
Penny and Joe Knowles  
Lucy and Albert Kohansamad  
Patricia Kohlen and Corinne Kohlen  
Lois Kroc  
John and Janet Kruger  
Elinor and James Langer  
Claudia Lapin  
Ellen and Robert Lawson  
Ann Leatherman  
Nancy and Mark Leffert  
Fran and Michael Lewbel  
Jere and Fima Lifshitz  
Jonathan Lipsitz  
Sheila Lodge and Amy Mattison  
Victoria and John Lottes  
Anne Luther  
Peter and Leslie MacDougall  
Laurie and Thad MacMillan  
Sherry and Craig Madsen  
Deanna and William Major  
The Malkin Family  
Jennifer and John Markham  
Joan Marks  
Robert Marks  
Diana and Don Marszalek in honor of  
Elaine Wold

Gloria and B. Keith Martin  
Josie and Ed Martin  
Oscar Marx and Kathleen Luke-Marx  
Penny Mast McCall and Wayne McCall  
Madhuri Mathema-Kilpatrick  
Paula A. Mauro  
Mary E. Maxwell  
Mavis and John Mayne  
Alice and Albert McCurdy  
Lorraine M. McDonnell and  
M. Stephen Weatherford  
Jadzia and Emmett McDonough  
Brian and Amy McGinnis  
Christine McLaughlin  
Luis Mendez  
Roberta Miller  
Lorraine and Lawrence Mohr

Richard W. Moncrief and Marsland  
Moncrief  
Diane and Doug Morgan  
Margaret and Dudley Morris  
Joan Morrison  
Frances M. Morrow  
Deirdre Morse  
National Endowment for the Humanities  
Susan and Terry Northrop  
Kathy O’Leary  
Elizabeth and Leon Olson  
Francoise and James Park  
John Parkerson  
Narendra and Rita Parson  
Barbara and Owen Patotzka  
Lynn and Melvin Pearl  
Ann Picker  
Teda Pilcher-Sipiora and Michael Sipiora  
Ellen and John Pillsbury  
Christine Pinkerton and Paul Murphy  
Lorie and Michael Porter  
Sheila and Tom Prendiville  
Mary Ann and Michael Ramey  
Susan Rankaitis  
Joanne and Brian Rapp  
Lisa Reich and Bob Johnson  
Cynthia and Fred Riebe  
Lotte and Kevin Roache  
Mary and John Romo  
Catherine M. Rose



Three masks installed in Ludington Court, left to right: *Baule Mask*, Côte d’Ivoire, 19th-20th century, wood, pigment. SBMA, Anonymous Gift; *Kuba Mask*, *Ishyeen Maalu*, Democratic Republic of Congo, Early 20th century, wood, with European beads and cloth, raffia cloth, pigments. SBMA, Gift of the Women’s Board; and *Dan Mask*, possibly the *female spirit*, *Deangle*, Liberia, Early 20th century, wood, “medicine” materials added at the top of the forehead. SBMA, Gift of Allen Gerdau.



Looking into the Sterling Morton Gallery at *Seated Luohan* China, 13<sup>th</sup> Century, wood, gesso, and polychrome. SBMA, Gift of Ina T. Campbell.

Rosalyn and Richard Rosin  
Barbara and Gerrold Rubin  
Gloria Rubin  
Barbara and George Ruediger  
Shelly Ruston  
Rosemary and Richard Sanders  
SBMA Docent Council  
Patricia Santiago and Rob Brown  
Suzanne Savoy and Sandra Valenti  
Ms. Maryan Schall  
Elizabeth Schmid  
Diane Scholle  
Dale and Judith Seborg  
Barbara Z. Sedlin  
Laura Shelburne and Kevin O'Connor  
Susan Shields and Max Mickey  
Joan and Steven Siegel  
Jacqueline and Stephen Simons  
Gretchen L. Simpson  
Erika Smith  
David Ligare and Gary Smith  
Sherryl Smith  
Trudy Smith  
Claudia Solé  
Prudy Squier and Steve Sparklin  
Sherry Stearns  
Jeremy Stein  
Beverly and Michael Steinfeld  
Ann Steinmetz and Steve Senesac  
Gail and Michael Stichler  
Marilynn L. Sullivan  
Jack and Kaye Theimer

Leslie Thomas and Richard Salzberg  
Colleen and Robert Thornburgh  
Robin and Bruce Tiffney  
Elaine and Bob Toledo  
Patricia Van Every  
David and Polly Van Horne  
Winnifred Vedder  
Carol Vernon and Bob Turbin  
Vinovium  
Hugh Vos  
Candace Waid and David Marshall  
Harriet Watson  
Shirley and Kenneth Waxman  
Patricia and Nicholas Weber  
Judith and Morton Weisman  
Theresa Weissglass  
Isabel and Paul Wendt

Roe Anne White  
Peggy P. Wiley and Wilson C. Quarré  
Tracey Willfong-Singh  
Gregg R. Wilson and John A. Maienza  
Irene and Ralph Wilson  
Barry Winick and Linda Saccoccio  
Fred Wolf  
Linda and Doug Wood  
Karen and Matthew Yonally  
Edward and Grace Yoon  
Marilee Zdenek and Tamara Riley  
Jana Zimmer and Richard C. Solomon  
Diane and Steven Zipperstein  
Beverly and Allan Zukor  
And those that wish to remain anonymous

*As of June 30, 2022*



Thayer Gallery installation view.

# OUR WORK CONTINUES

We are grateful to the many generous donors for the support that made the first phase of the transformation possible. The next stages will include increased gallery space and more room for community outreach and educational programming. Later stages will include new public spaces which will provide additional opportunities to partner with other local cultural organizations. We will continue to use the Museum’s art and resources to transform and enrich the lives of people in our community and beyond.

**Larry J. Feinberg**  
*Robert and Mercedes Eichholz Director and Chief Executive Officer*



# SBMA BOARD OF TRUSTEES

## 2021-2022

- |  |                        |
|--|------------------------|
| Nicholas Mutton, <i>Chair</i>          | David Jackson          |
| Richard De Schutter, <i>Vice Chair</i> | Junie Prewitt Jenkins  |
| Bruce Worster, <i>Secretary</i>        | Norman A. Kurland      |
| Kenneth Anderson                       | Judith Little          |
| Gwen Baker                             | Kandy Luria-Budgor     |
| Patricia Hayden Blake                  | Carol MacCorkle        |
| Lynn Cunningham Brown                  | Betsy Newman           |
| John Mike Cohen                        | Doug Norberg           |
| Joan Davidson                          | Diane Sullivan         |
| Kathleen Feldstein                     | Clay Tedeschi          |
| Timothy O. Fisher                      | Jeanne Towles          |
| Connie Frank                           | Martha Townsend        |
| Martha Gabbert                         | Sarah Vedder           |
| John Gardner                           | Michael G. Wilson, OBE |
| Christine Vanderbilt Holland           | Barry Winick           |

